

E:\Projects\2011\11-0902-04\Doc Control\ToBeIssued\DWG\11-0902-04_M2.0-Rev. 0.dwg - Tab: 24x36-11-0902-04M02 Plotted By: DDerocche 11/11/21 [Mon 1:27pm]

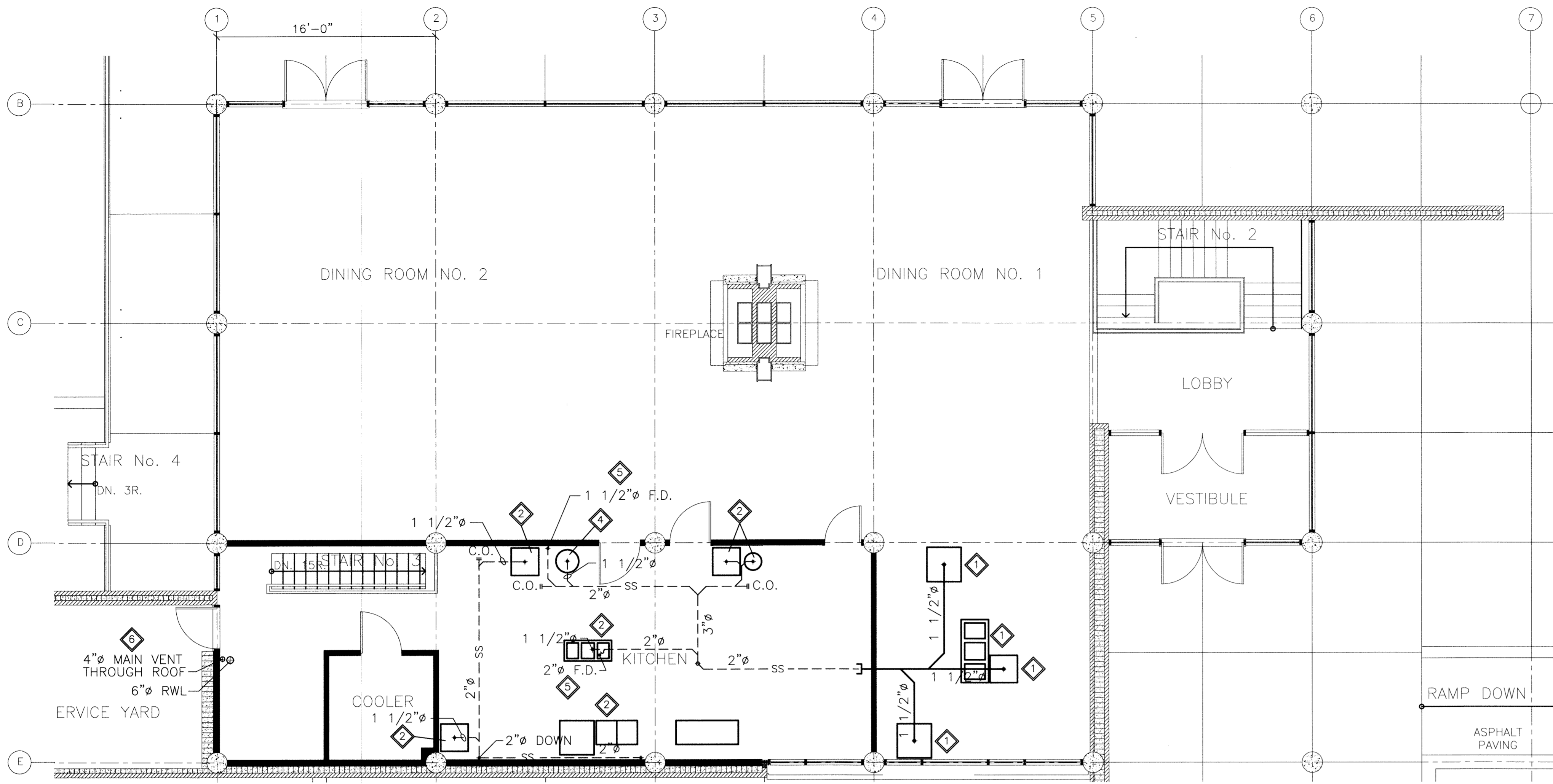

1 MAIN FLOOR PLAN - SANITARY SEWER PIPING

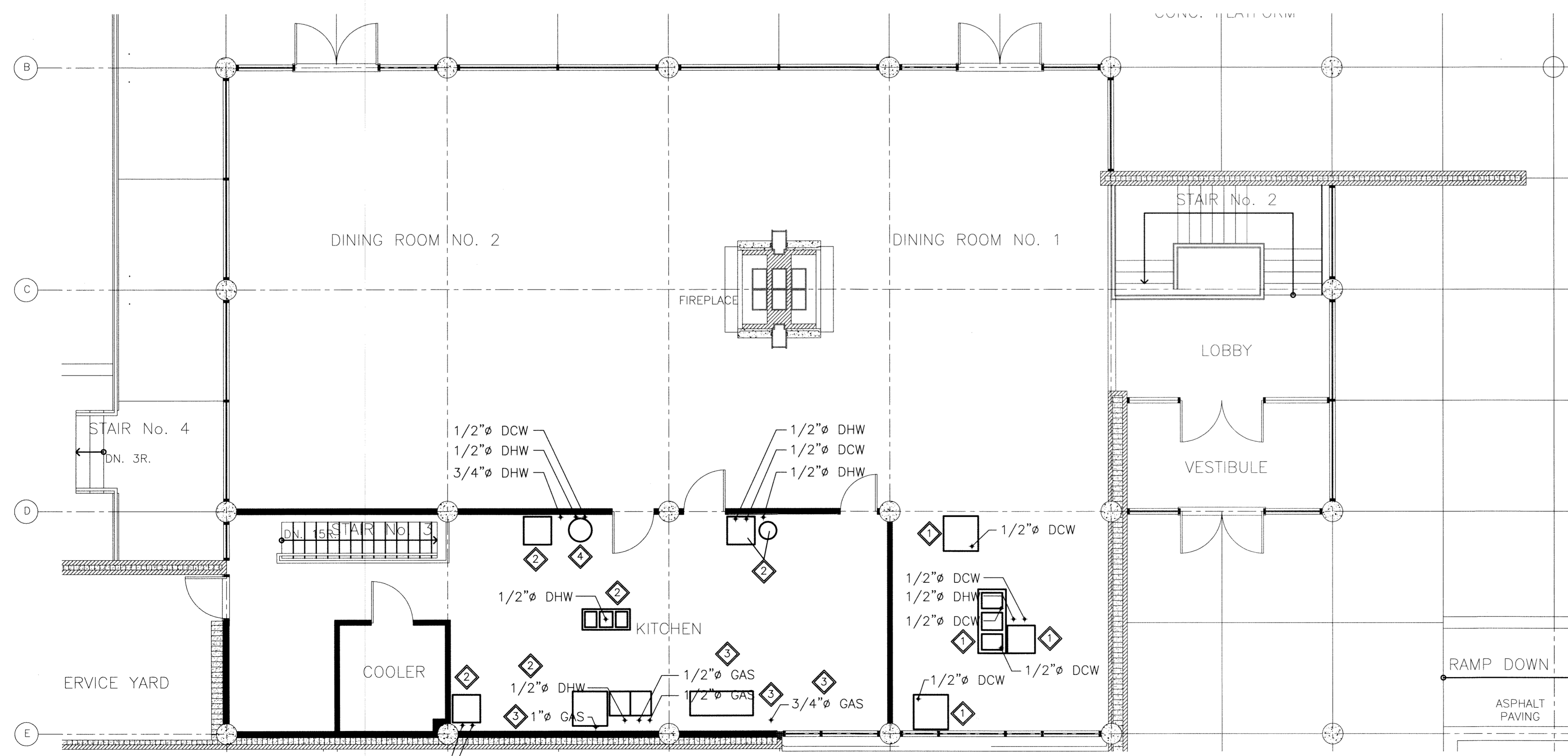

1 MAIN FLOOR PLAN - DOMESTIC WATER PIPING

GENERAL NOTES:

1. CONFORM TO CANADIAN PLUMBING CODE AND ALL LOCAL CODES AND AUTHORITY HAVING JURISDICTION FOR DESIGN, SUPPLY AND INSTALLATION OF PLUMBING AND VENT SYSTEM. VENT CONCEALED INSIDE WALLS ACCORDING TO CODE.
2. EQUIPMENT LOCATIONS, DUCT AND PIPE ROUTING INDICATED ON THE DRAWINGS IS APPROXIMATE ONLY. CONFIRM IN THE FIELD. REROUTE DUCTWORK AND PIPING AS REQUIRED TO ELIMINATE FIELD INTERFERENCES, WITH BUILDING STRUCTURES, ELECTRICAL, ETC., CONFIRM CHANGES WITH CONSULTANT. CO-ORDINATE WORK WITH ALL SUBTRADES. WHERE DIMENSIONS ARE INDICATED FOR PIPING, DUCTWORK, DUCT SIZES, EQUIPMENT SIZES, ETC. THESE ARE FOR BIDDING PURPOSES ONLY. THE CONTRACTOR IS RESPONSIBLE TO VERIFY ALL DIMENSIONS IN THE FIELD PRIOR TO ORDERING EQUIPMENT AND COMMENCING INSTALLATION WITHOUT EXTRA CHARGES TO THE PROJECT. THE CONTRACTOR IS RESPONSIBLE TO ENSURE ALL EQUIPMENT, DUCTWORK AND PIPING FITS IN THE SPACE AVAILABLE AND TO MAINTAIN THE GENERAL DESIGN INTENT FOR THE SYSTEMS.
3. INSULATE DOMESTIC HOT WATER AND DOMESTIC COLD WATER PIPING. RUN PIPING IN CEILING SPACE AND DROP DOWN TO FIXTURES INSIDE PLUMBING WALLS WHERE APPLICABLE.
4. PROVIDE ALL CUTTING AND PATCHING REQUIRED FOR NEW PIPING. SEAL AND FINISH ALL PENETRATIONS TO MATCH EXISTING.
5. PROVIDE TRAP PRIMERS FOR ALL NEW FLOOR DRAINS.
6. PROVIDE SHUT-OFF VALVES AT ALL FIXTURES.
7. PROVIDE CLEANOUTS AS PER PLUMBING CODE.
8. CONFIRM ADEQUATE PIPE SLOPES EXISTS FOR NEW DRAINAGE PIPING.
9. CONFORM TO CAN/CSA-B149.1-05 NATURAL GAS AND PROPANE INSTALLATION CODE.
10. REMOVE EXISTING KITCHEN EQUIPMENT.

KEY NOTES:

- 1 REMOVE EXISTING KITCHEN EQUIPMENT. DISCONNECT AND REMOVE ALL ABOVE SLAB DRAINAGE LINES. CAP DRAINAGE LINES BELOW SLAB. REMOVE DOMESTIC WATER LINES UP TO MAIN BRANCH AND CAP. PATCH FLOOR AND BASEMENT CEILING TO MATCH EXISTING AND MAKE GOOD.
- 2 REMOVE EXISTING KITCHEN EQUIPMENT. DISCONNECT DRAINAGE AND DOMESTIC WATER LINES. CAP DRAINAGE LINE FOR FUTURE USE. PROVIDE AND INSTALL SHUTOFF VALVES ON DOMESTIC LINES AND PLUG FOR FUTURE USE.
- 3 REMOVE EXISTING KITCHEN EQUIPMENT. DISCONNECT NATURAL GAS LINE. PROVIDE AND INSTALL SHUTOFF VALVE ON NATURAL GAS LINE AND PLUG FOR FUTURE USE.
- 4 REMOVE EXISTING KITCHEN SINK. EXISTING SINK IS TO BE REPLACED WITH NEW SINK AS PER DRAWING M4.0.
- 5 REMOVE EXISTING FLOOR DRAIN. EXISTING FLOOR DRAIN IS TO BE REPLACED WITH NEW FLOOR DRAIN AS PER DRAWING M4.0.
- 6 EXISTING 4" VENT AND 6" RAINWATER LEADER TO ROOF TO REMAIN.

THIS DRAWING MUST NOT BE SCALED.

THE GENERAL CONTRACTOR SHALL VERIFY ALL DIMENSIONS, DATUMS, AND LEVELS PRIOR TO COMMENCEMENT OF WORK. ALL ERRORS AND OMISSIONS TO BE REPORTED TO NUMBER TEN ARCHITECTURAL GROUP BEFORE PROCEEDING.

VARIATIONS AND MODIFICATIONS TO WORK SHOWN ON THESE DRAWINGS SHALL NOT BE CARRIED OUT WITHOUT WRITTEN PERMISSION OF NUMBER TEN ARCHITECTURAL GROUP.

THIS DRAWING IS THE EXCLUSIVE PROPERTY OF NUMBER TEN ARCHITECTURAL GROUP AND THE COPYRIGHT IN THE SAME BEING RESERVED TO THEM. IT MAY BE REPRODUCED ONLY WITH THE PERMISSION OF NUMBER TEN ARCHITECTURAL GROUP, IN WHICH CASE THE REPRODUCTION MUST BEAR THEIR NAME.

REVISED / ISSUED / PLOTTED	DATE

Rev. 0 - ISSUED FOR TENDER NOVEMBER 21/2011

LEGEND:

- EXISTING EQUIPMENT OR PIPING TO BE REMOVED
- EXISTING EQUIPMENT OR PIPING TO REMAIN
- DHW - DOMESTIC HOT WATER SUPPLY
- DCW - DOMESTIC COLD WATER SUPPLY
- UNDER SLAB PIPING
- RWL - RAINWATER LEADER
- SS - SANITARY SEWER
- G - GAS PIPING
- F.D. - FLOOR DRAIN
- C.O. - CLEANOUT

SCALE VERIFIED BY: *AMW*

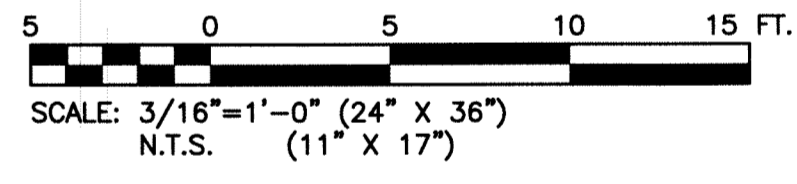

numberTEN
 architectural group

winnipeg MB regina SK victoria BC
 204 942.0981 306 721.5011 250 360.2106

architecture • interior design • graphic design **10**

PEGUIS PAVILION
 UPGRADES & ENTRY ADDITION
 BIDDING #913-2011

project
 MAIN FLOOR PLAN
 SANITARY SEWER PIPING AND
 DOMESTIC WATER PIPING - DEMOLITION

sheet title
KGS GROUP CONSULTING ENGINEERS

consultant

APECA
 Certificate of Authorization
 KGS Group
 No. 245

R.B. BODNAR
 REGISTERED PROFESSIONAL ENGINEER

scale: 3/16"=1'-0"
 date: November 17, 2011

drawn by: VJH
 checked by: RBB

project no. 2011026 sheet no. **M2.0**